

MATHEMATICS

Grade 3

**English/
Tshivenda**

**Teacher's
Resource
Pack**

2019 TERM 4

Contents

1	Printable Resources	1
	Printable resource sheets	1
1	Printed tens (lesson 8 and 10)	2
	Mahumi o gang'iswaho (ngudo ya 8 na ya 10)	2
2	Nets (Lesson 33)	3
	Nete (Ngudo ya 33)	3
3	Nets (Lesson 33)	4
	Nete (Ngudo ya 33)	4
4	Nets (Lesson 33)	5
	Nete (Ngudo ya 33)	5
2	Written assessments	6
	Ulinga ha uñwala	6
	Written Assessment Lesson 4	6
	Ulinga ha uñwala Ngudo ya 4	6
	Written Assessment Lesson 9	8
	Ulinga ha uñwala Ngudo ya 9	8
	Written Assessment Lesson 14	12
	Ulinga ha uñwala Ngudo ya 14	12
	Written Assessment Lesson 18	14
	Ulinga ha uñwala Ngudo ya 18	14
	Written Assessment Lesson 25	16
	Ulinga ha uñwala Ngudo ya 25	16
	Written Assessment Lesson 30	18
	Ulinga ha uñwala Ngudo ya 30	18
	Written Assessment Lesson 34	20
	Ulinga ha uñwala Ngudo ya 34	20
	Written Assessment Lesson 37	21
	Ulinga ha uñwala Ngudo ya 37	21

I Printable Resources

Printable resource sheets

This is a list of the mathematical resources that you will need this term. You need to make sure that you have them for the lessons for which they are recommended.

Hoyu ndi mutevhe wa zwiko zwa mbalo (metse) zwine vha ḡo tea u zwi shumisa kha themo ino. Vha tea u vha na vhuṭanzi uri vha na zwo vha tshi itela ngudo dze zwa themendelwa dzone.

1	Printed tens (lesson 8 and 10)	2
	Mahumi o ganḡiswaho (ngudo ya 8 na ya 10)	2
2	Nets (Lesson 33)	3
	Nete (Ngudo ya 33)	3
3	Nets (Lesson 33)	4
	Nete (Ngudo ya 33)	4
4	Nets (Lesson 33)	5
	Nete (Ngudo ya 33)	5

RESOURCES FOR EACH DAY OF TEACHING

There are also other resources such as informal resources (old magazines, pieces of string, scrap paper, etc.) that you may need in certain lessons. You should have a careful look at the list of resources needed for each lesson; this list is given in the lesson plans each day. Prepare yourself, so that you have the necessary resources for the lessons on a daily basis.

ZWIKO ZWA U FUNZA ZWA ḡUVHA NGA ḡUVHA

Hu na zwiko zwiṅwevho zwi no nga zwiko zwi si zwa fomaḡa (magazini ya kale, zwipiḡa zwa vhuṭambo/miḡali, mabammbiri o no shumiswaho, nzw.) zwine vha nga zwi shumisa kha dziṅwe dza ngudo. Vha tea u sedza mutevhe wa zwiko nga vhuronwane une wa ḡo shumiswa kha ngudo iṅwe na iṅwe; mutevhe uyu u sumbedzwa kha pulane ya ngudo ya ḡuvha ḡiṅwe na ḡiṅwe. Kha vha ḡilugise, uri ḡuvha ḡiṅwe na ḡiṅwe vha vhe vhe na zwiko zwo teaho ngudo.

I Printed tens (lesson 8 and 10)

Mahumi o gandiswaho (ngudo ya 8 na ya 10)

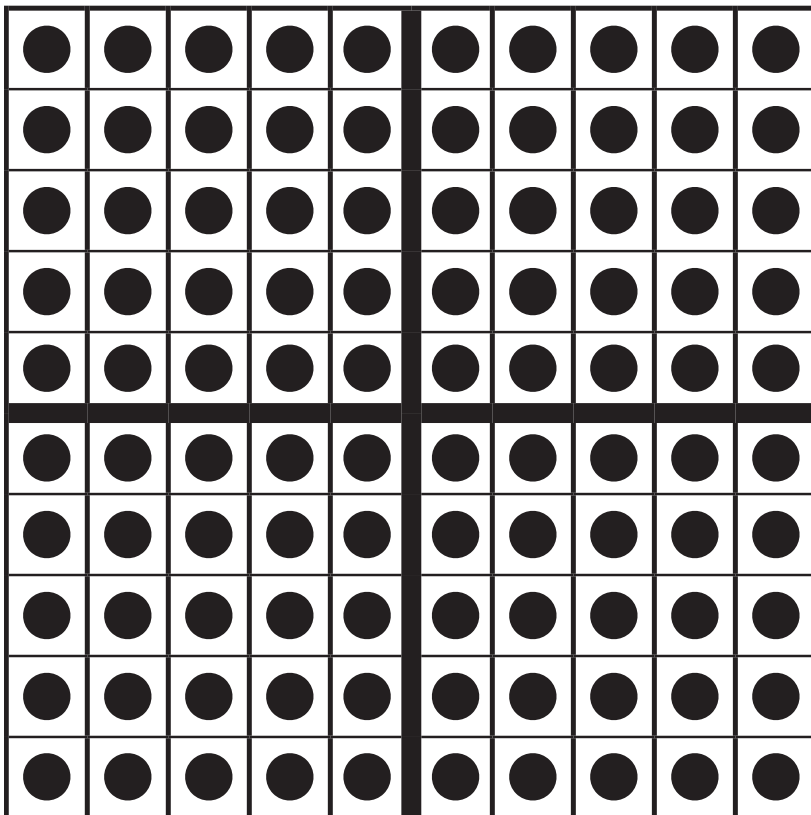
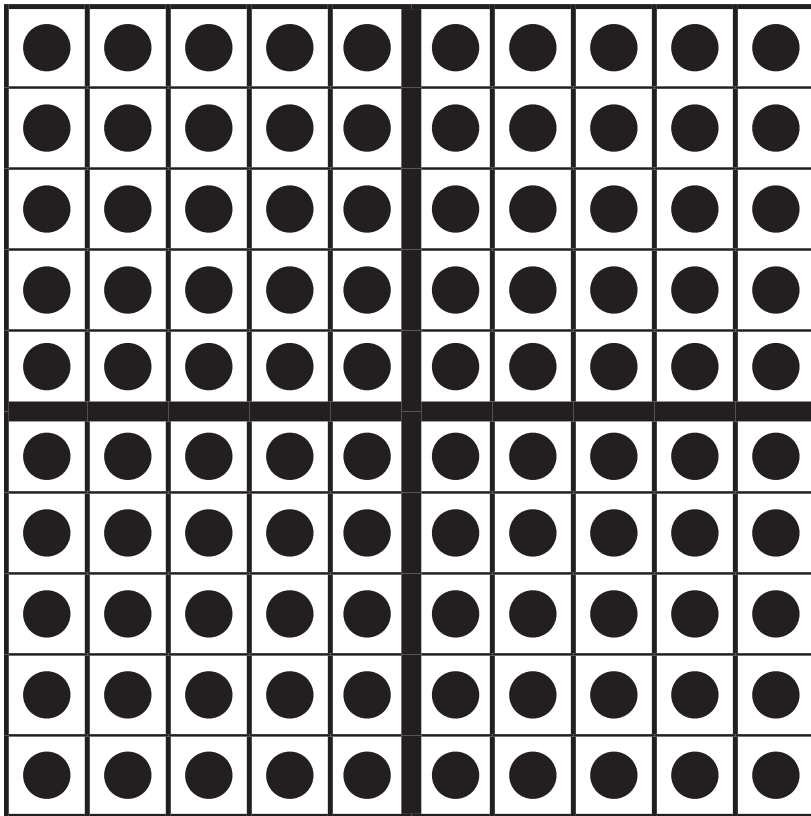

2 Nets (Lesson 33)

Nete (Ngudo ya 33)

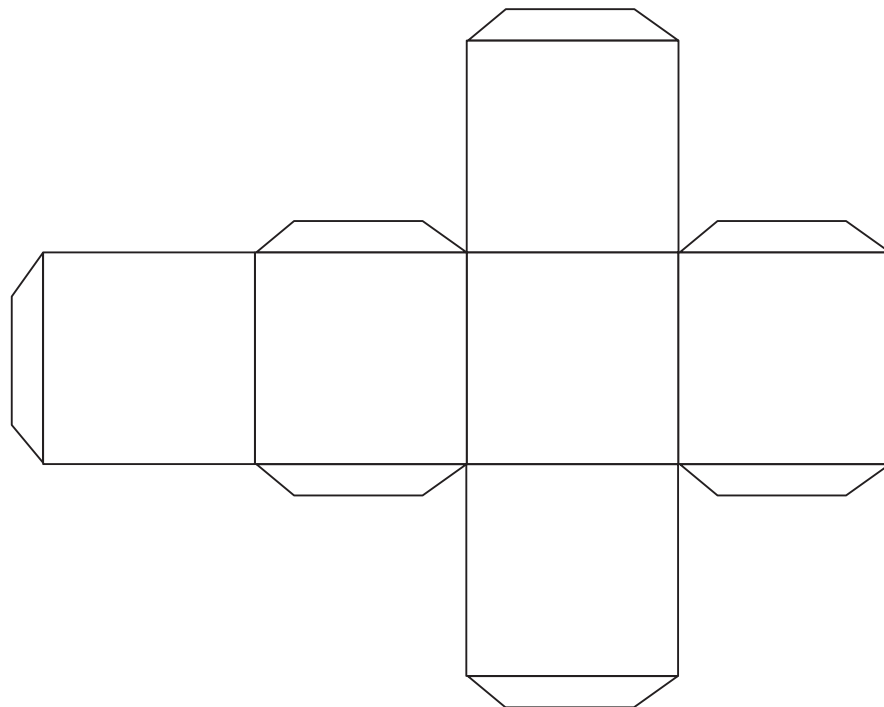
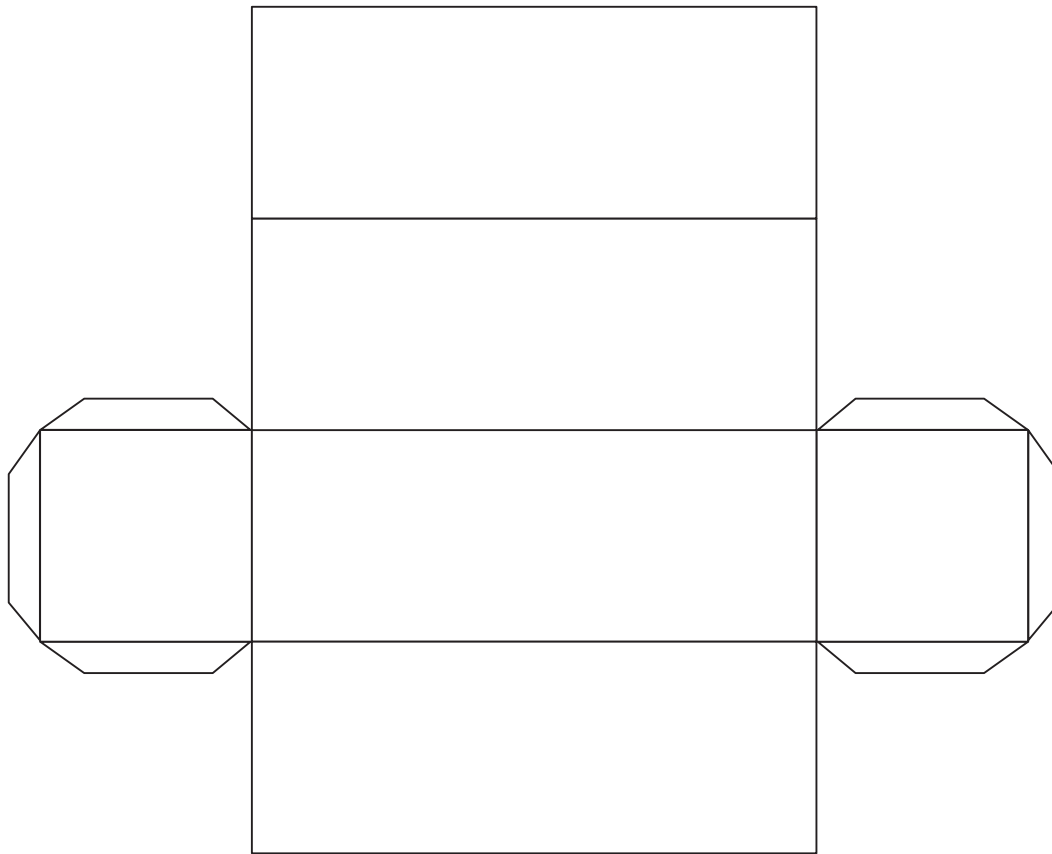

3 Nets (Lesson 33)

Nete (Ngudo ya 33)

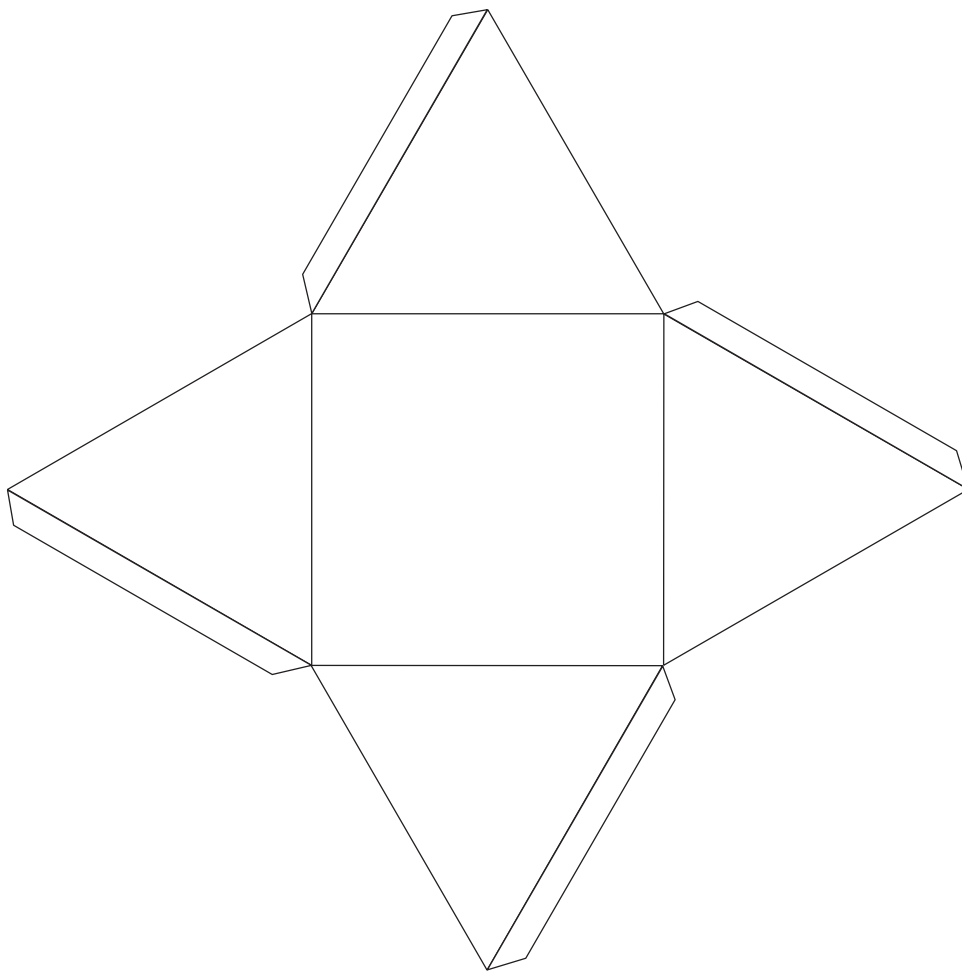
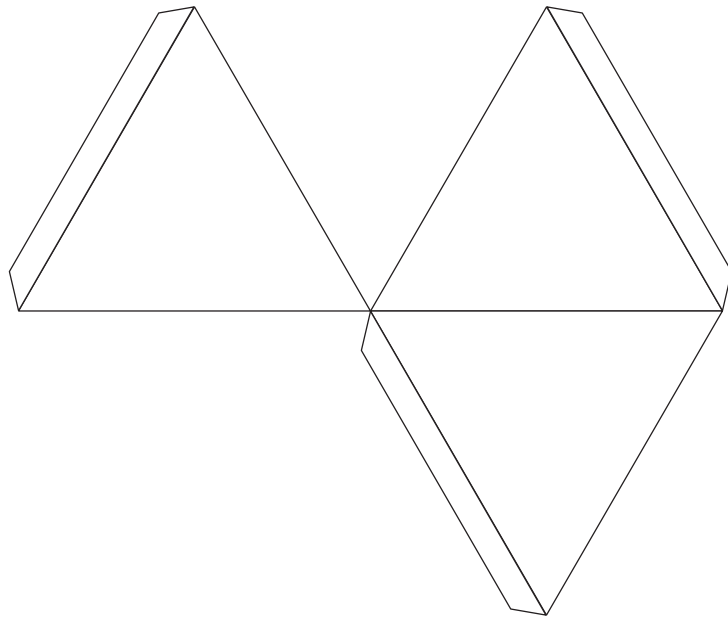

4 Nets (Lesson 33)

Nete (Ngudo ya 33)

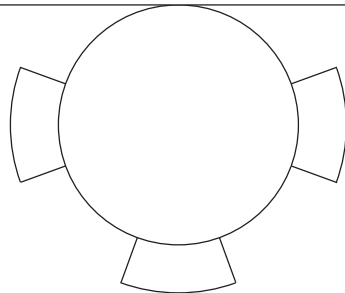
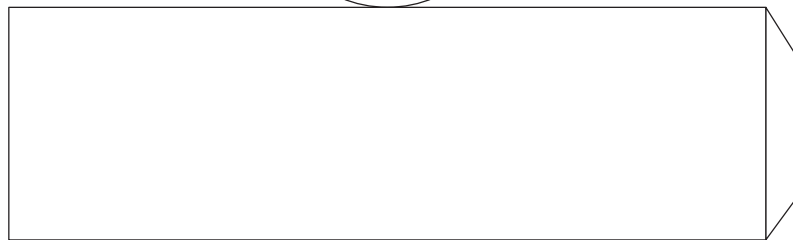
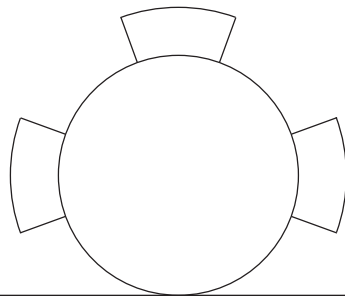
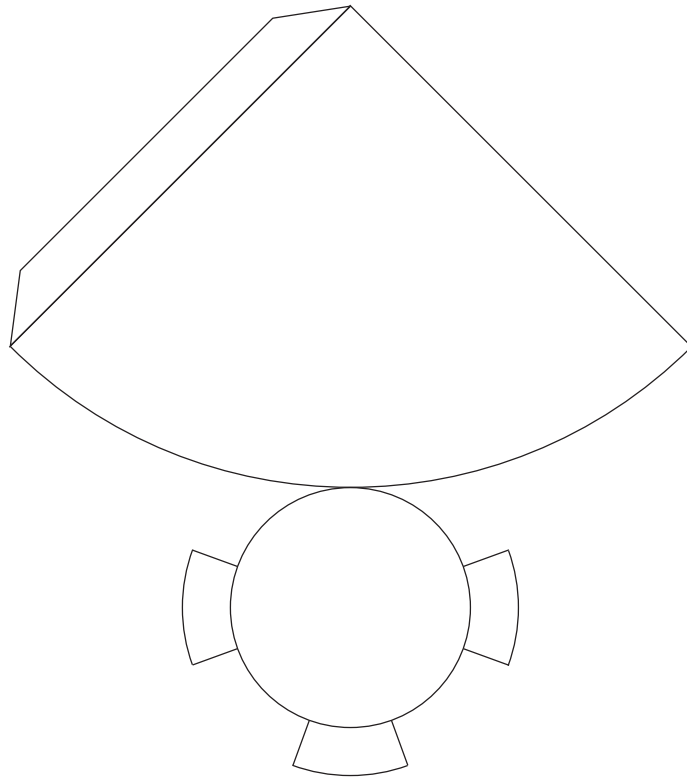

2 Written assessments

U linga ha u n'wala

Written Assessment Lesson 4

U linga ha u n'wala Ngudo ya 4

1 Solve the problems:

Tandululani thaidzo:

(6)

a	<p>There are 24 eggs. 6 eggs fit in one box. How many boxes will we need?</p>	<p>Hu na makumba a 24. Makumba a 6 a a fhelela bogisini lithihi. Ri do tea u vha na mabogisi mangana?</p>
	<p>Write the number sentence. N'walani fhungombalo.</p>	
	<p>Turn it into multiplication. Zwi iteni muandiso.</p>	
	<p>Write the answer. N'walani phindulo.</p>	

b	There are 56 sweets. Share the sweets equally between 8 learners. How many sweets will each learner get?	Hu na ma _l egere a 56. Akovheleni vhagudi vha 8 a tshi lingana. Mugudi muniwe na muniwe u _g o wana ma _l egere mangana?
	Write the number sentence. Nwalani fhungombalo.	
	Turn it into multiplication. Zwi iteni muandiso.	
	Write the answer. Nwalani phindulo.	

2 Calculate:

Saukanyani:

(12)

a $40 \div 5 =$ _____

b $21 \div 7 =$ _____

c $4 \div 1 =$ _____

d $63 \div 9 =$ _____

e $35 \div 5 =$ _____

f $32 \div 8 =$ _____

g $54 \div 6 =$ _____

h $72 \div 9 =$ _____

i $7 \div 7 =$ _____

j $90 \div 10 =$ _____

k $48 \div 6 =$ _____

l $49 \div 7 =$ _____



Written Assessment Lesson 9

Ulinga ha u n'wala Ngudo ya 9

- 1 Shade half of each fraction strip and write the fraction:

Swifhadzani hafu ya lubambiri lūwe na lūwe lwa furakhisheni ni n'wale furakhisheni ya hone.

(6)

		Fraction Furakhisheni
a		
b		
c		

2 Solve the problems:

Tandululani thaidzo:

(2 × 5=10)

a	<p>Bheki has 50 marbles. He gives $\frac{1}{2}$ of his marbles to his friend. How many marbles does he give to his friend?</p>	<p>Bheki u na mimavhu<u>u</u> ya 50. U fha khonani yawe $\frac{1}{2}$ ya mimavhu<u>u</u> yawe. U fha khonani yawe mimavhu<u>u</u> mingana?</p>		
<p>Draw the diagram. Olani nyolo.</p> <table border="1" data-bbox="432 772 672 1006"> <tr> <td>Dots Zwithoma</td> </tr> <tr> <td>Fractions Furakhisheni</td> </tr> </table>		Dots Zwithoma	Fractions Furakhisheni	
Dots Zwithoma				
Fractions Furakhisheni				
<p>Write the number sentences to show $\frac{1}{2}$ of 50. Nwalani mafhungombalo ni tshi sumbedza $\frac{1}{2}$ ya 50.</p>				
<p>Write the answer. Nwalani phindulo.</p>				

b	<p>I have 24 oranges. I give $\frac{1}{4}$ of them to my brother. How many oranges do I give to my brother?</p>	<p>Ndi na maswiri a 24. Ndi fha murathu wanga $\frac{1}{4}$ yao. Ndo fha murathu wanga maswiri mangana?</p>
	<p>Draw the diagram. Olani nyolo.</p> <div style="border: 1px solid black; padding: 5px; width: fit-content;"> <p>Dots Zwithoma</p> <hr/> <p>Fractions Furakhisheni</p> </div>	
	<p>Write the number sentences to show $\frac{1}{4}$ of R24. Nwalani mathungombalo ni tshi sumbedza $\frac{1}{4}$ ya 24.</p>	
	<p>Write the answer. Nwalani phindulo.</p>	

3 Calculate:

Saukanyani:

(10)

a Double 30.

Ingani kavhili 30. _____

b Halve 50.

Hafulani 50. _____

c $60 \div 4 =$ _____

d $60 \div 6 =$ _____

e Halve 100.

Hafulani 100. _____

f $80 \div 2 =$ _____

g $60 \div 3 =$ _____

h $90 \div 9 =$ _____

i $100 \div 5 =$ _____

j $90 \div 3 =$ _____

Written Assessment Lesson 14

Ulinga ha u n'wala Ngudo ya 14

1. Calculate:

Rekanyani:

(4)

a $48 \div 2 =$ _____

b $96 \div 3 =$ _____

c $84 \div 4 =$ _____

d $66 \div 6 =$ _____

2 Draw dots to find the answer:

Olani zwithoma uri ni wane phindulo:

(8)

		Draw dots to find the answer Olani zwithoma uri ni wane phindulo	Answer Phindulo
a	$29 \div 3 = \square$		
b	$45 \div 7 = \square$		
c	$19 \div 2 = \square$		
d	$24 \div 5 = \square$		

3 Complete the table:

Fhedzisani thebulu:

(12)

		Multiple Nyandisi	Remainder Tshitshane	Answer? Phindulo?
a	$22 \div 4 = \square$			
b	$25 \div 7 = \square$			
c	$42 \div 8 = \square$			
d	$39 \div 6 = \square$			

4 Calculate:

Rekanyani:

(4)

a $17 \div 3 = \underline{\hspace{2cm}}$

b $33 \div 6 = \underline{\hspace{2cm}}$

c $30 \div 7 = \underline{\hspace{2cm}}$

d $31 \div 4 = \underline{\hspace{2cm}}$

Written Assessment Lesson 18

Ulinga ha u n'wala Ngudo ya 18

- 1 Check the answers to the problems and correct the mistakes where necessary:

Tolani phindulo dza thaidzo ni lulamise vhukhaki he zwa tea: (8)

		Check Tolani	Corrections Ndulamiso
a	$17 \div 3 = 5$ remainder/tshiṭahe tsha 1		
b	$56 \div 6 = 9$ remainder/tshiṭahe tsha 2		
c	$39 \div 5 = 7$ remainder/tshiṭahe tsha 3		
d	$42 \div 4 = 9$ remainder/tshiṭahe tsha 6		

2 Solve the problem:

Tandululani thaidzo:

(10)

<p>There are 27 sweets. You need to put 4 sweets in a bag to sell at the tuck shop. How many bags will you need?</p>	<p>Hu na ma\grave{a}legere a 27. Ni tea u vhea ma\grave{a}legere a 4 kha phakhethe e a u rengisa thakhishopho. Ni tea u vha ni na phakhethe nngana?</p>							
<p>Write the number sentence with answer: Nwalani fhungombalo \grave{a}ire na phindulo</p>								
<p>Fill in the table: Dadzani thebu\grave{a}u:</p>	<p>Bags Phakhethe</p>							
	<p>Sweets $\times 4$ Ma\grave{a}legere $\times 4$</p>							
<p>How many bags will you need? Ni tea u vha ni na phakhethe nngana?</p>	<p>I need _____ bags and there are _____ sweets left over. Ndi tea u vha na phekethe dza _____ nahone ho sala ma\grave{a}legere a _____.</p>							

Written Assessment Lesson 25

Ulinga ha u n'wala Ngudo ya 25

Answer the questions using the information in the table below:

Fhindulani mbudziso ni tshi shumisa mafhungomatsivhudzi a re kha thebulu i re afho fhasi:

Team Thimu	Number of soccer matches won Tshivhalo tsha mimetshe ye ya winiwa
Super Stars	7
Bright Players	5
Black Cats	10
Fast Movers	6
Blue Pirates	2

- 1 Use the data in the table to draw a bar graph.

Shumisani data i re kha thebulu kha u ola tshatidungo.

(5)

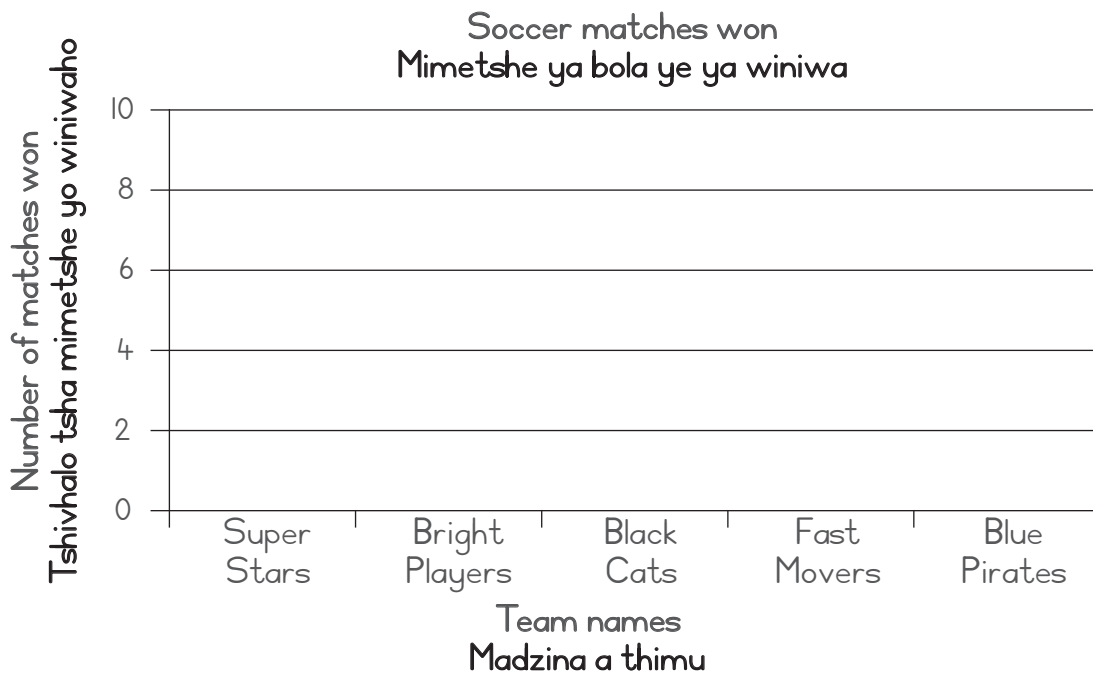

- 2 How many matches did each of these teams win?

Inwe na inwe ya thimu idzi yo wina mimetshe mingana?

(5)

- a Super Stars _____
 - b Bright Players _____
 - c Black Cats _____
 - d Fast Movers _____
 - e Blue Pirates _____
- 3 Who won the most matches?
Ndi thimu ifhio ye ya wina mimetshe minzhisa? _____ (1)
- 4 Who won the fewest matches?
Ndi thimu ifhio ye ya wina mimetshe mitukusa?

_____ (1)
- 5 Who came second?
Ndi ifhio ye ya dzhia vhuimo ha vhuvhili?

_____ (1)
- 6 Who came second last?
Ndi ifhio ye ya dzhia vhuimo ha vhuvhili u bva kha ha u fhedza?

_____ (1)
- 7 What is the difference in wins between the Super Stars and Black Cats?
Phambano ya mimetshe yo winiwaho ndi ifhio vhukati ha Super Stars na
Black Cats?

_____ (1)
- 8 How many people were interviewed?
Ndi vhathu vhangana vhe vha vhudzisiwa mbudziso?

_____ (1)

Written Assessment Lesson 30

U linga ha u n'wala Ngudo ya 30

1 Circle the container that can hold more water.

Tangedzelani/tingedzelani zwifaredzi zwine zwa hwala maḡi manzhi. (1)



2



340 ml



1000 ml

(3)

- a What is the capacity of the milk carton?
 Khathoni ya mafhi i na khaphasithi nngafhani? _____
- b What is the capacity of the Fanta can?
 Tshikoṭikoṭi tsha Fanta tshi na khaphasithi nngafhani? _____
- c Which container has the greater capacity?
 Ndi tshifaredzi tshifhio tshi re na khaphasithi khulwane?

- 3 How many standard cups (250 ml) will fill:
 Ndi khaphu nngana dzo ḡowelwaho (250 ml) dzine dza nga ḡadza: (2)
- A 1 litre container?
 Tshifaredzi tsha 1 ḡitha? _____
 - A 500 ml container?
 Tshifaredzi tsha 500 ml _____
- 4 Nomsa buys 340 ml of coke and Vusi buys 500 ml of coke. How many millilitres of coke do they have together?
 Nomsa u renga coke ya 340 ml ngeno Vusi a tshi renga coke ya 500 ml. Vha na coke ya miḡiḡitha nngana dzo ṭangana?
 _____ (2)
- 5 Complete:
 Fhedzisani: (2)
- 1500 ml + 500 ml = _____ ml = _____ l



Written Assessment Lesson 34

Ulinga ha u n'wala Ngudo ya 34

Complete the following table:

Fhedzisani thebuḽu i tevhelaho:

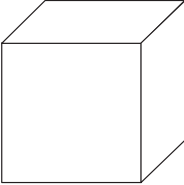
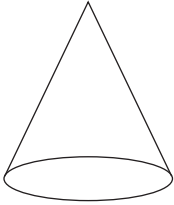
(18)

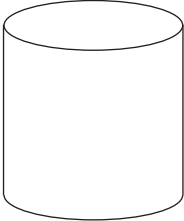
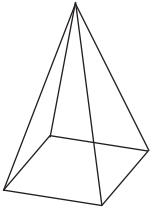
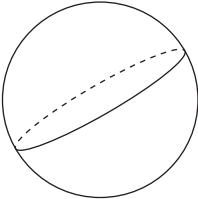
Object Tshithu	Name Dzina	Can it roll? Tshi a kunguluwa?	Can it slide? Tshi a swenda?
			
			
			
			
			
			

Written Assessment Lesson 37

U linga ha u n'wala Ngudo ya 37

- 1 Circle the object that can slide and then draw a cross over the object that can roll and slide.

Tangedzelani/tingedzelani tshithu tshine tsha swenda ni tale tshifhambano kha tshithu tshi kunguluwa na u swenda. (2)

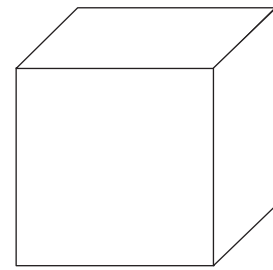
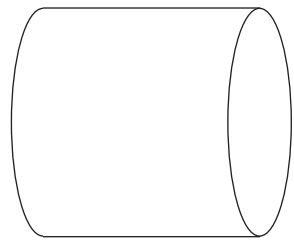

- 2 Draw lines to match the base of the 3-D objects with the 2-D shapes.

Talani mutalo ni tshi livhanya tshiraho tsha/beisi ya zwithu zwa 3-D na zwivhumbeo zwa 2-D. (3)

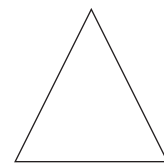
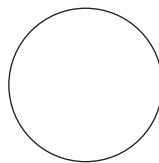
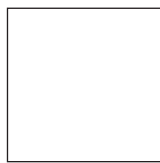
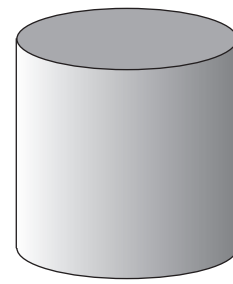
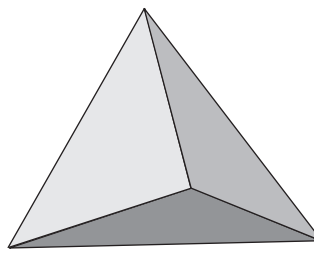
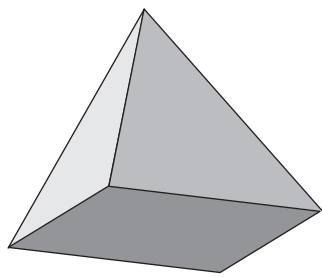

2 Written assessments

- 3 Draw the shapes that make up this pyramid:

Olani zwivhumbeo zwi no fhaṭa phiramidi.

(3)

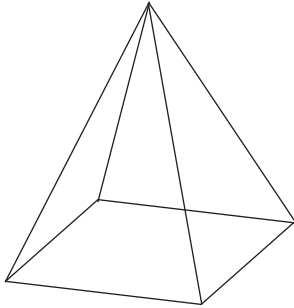

- 4 Draw one object with a flat surface and one with a curved surface.

Olani tshithu tshithihi tshine tsha vha na fhethu/sia la bande na tshinwe tshine tsha vha na fhethu/sia lo kutaho.

(2)

Flat surface Fhethu ha bande	Curved surface Fhethu ho kutaho